

DesignOptions

Casual Pants

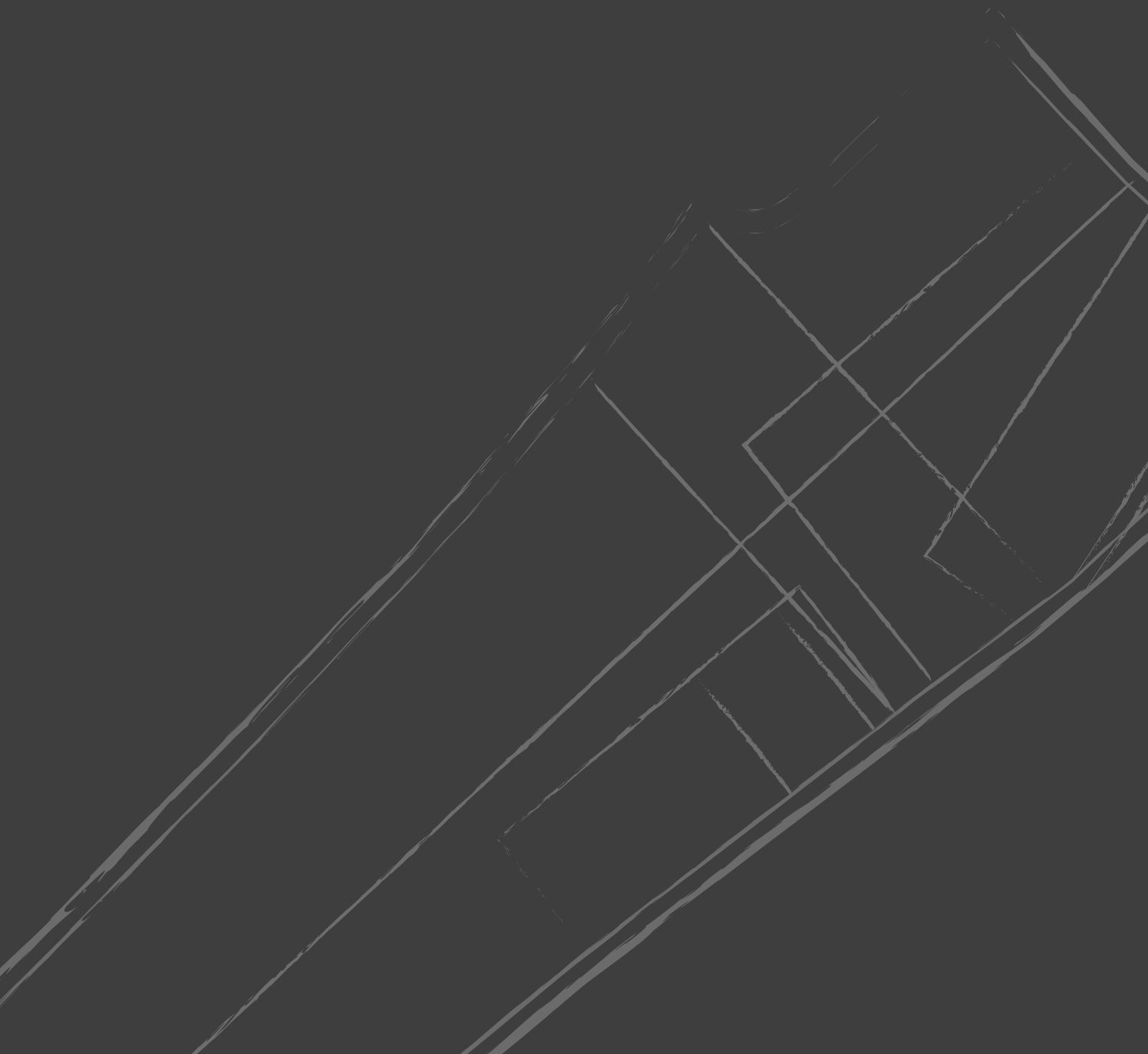

Make

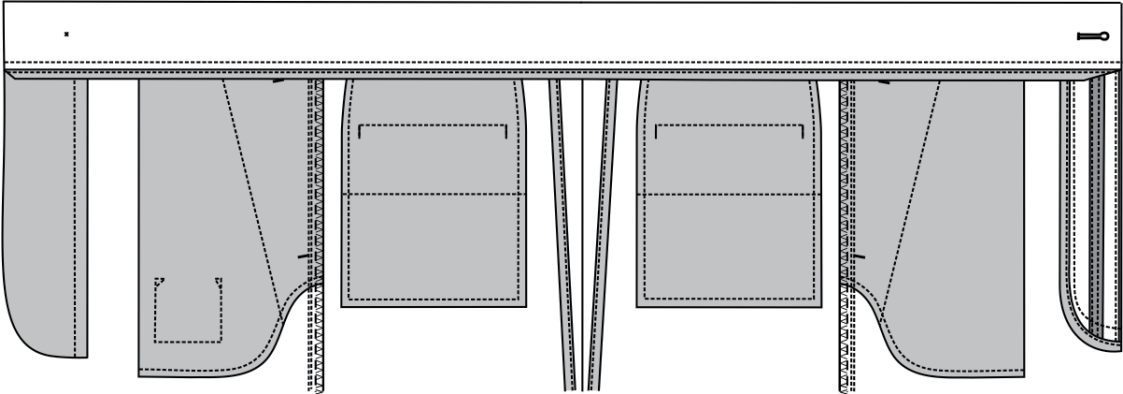

Self Fabric Waistband No Center Back Seam

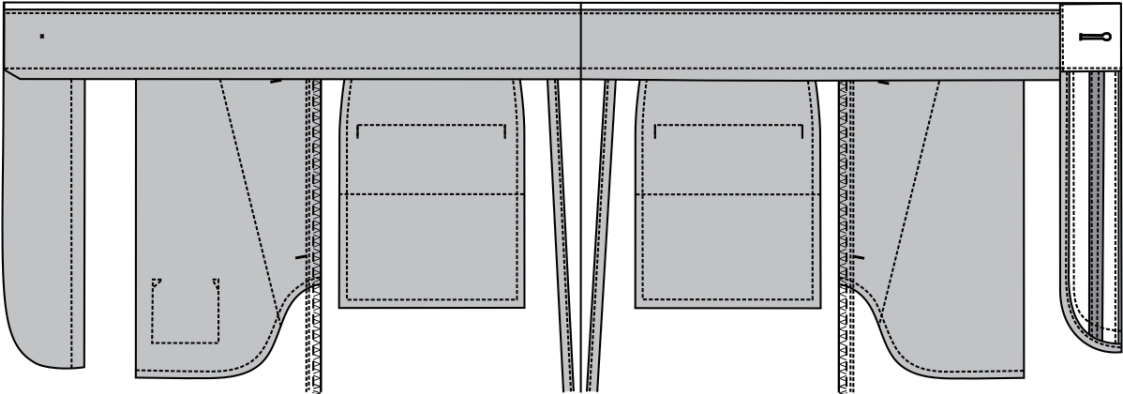

Waistband with Center Back Seam

Pleat Qty



0 Flat Front



1 Pleat

Pleat Depth

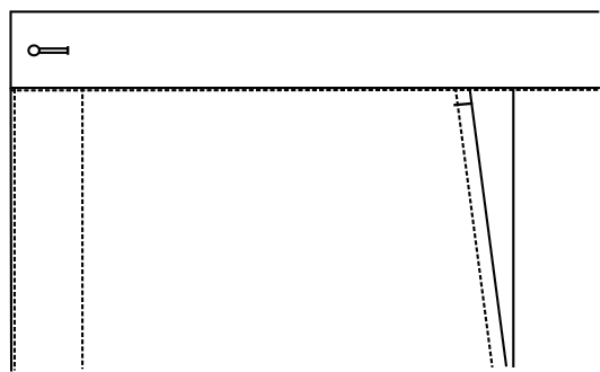

None

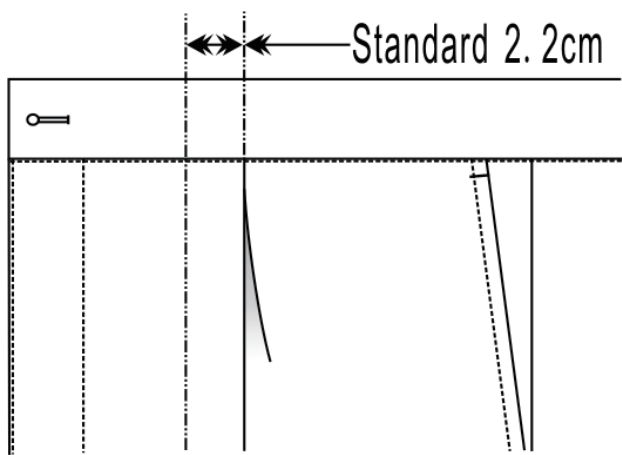

Standard 2.2cm | 7/8 in

Pleat Direction

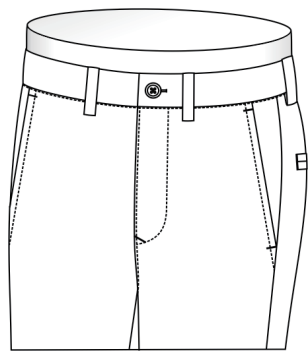

None

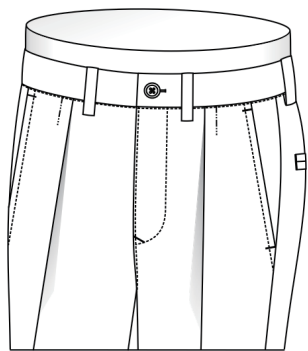

Forward (in)

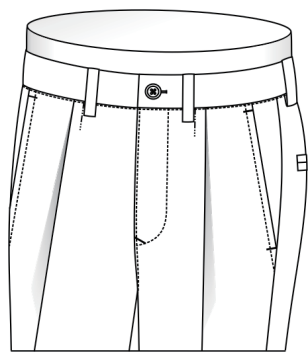

Reverse (out)

Waistband Closure

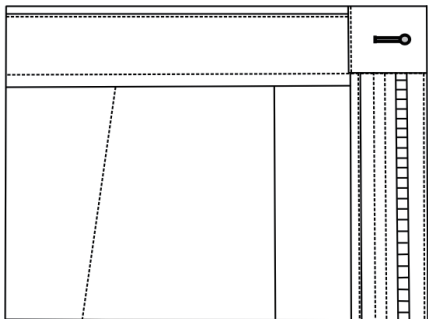

Non-Ext. with 1 Btn

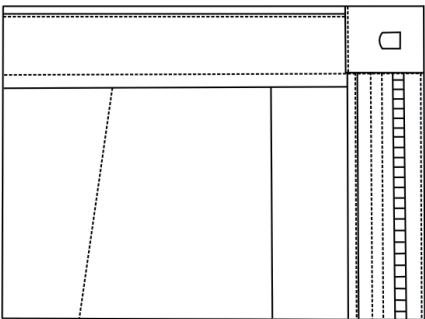

Non-Ext.with 1 Hook & Bar

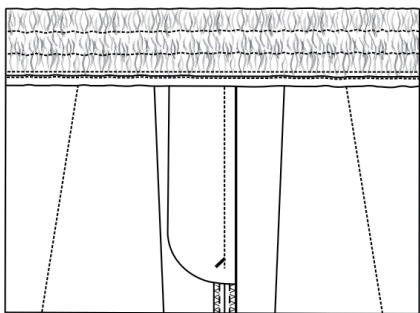

Non-Ext. Elasticized Waistband

Fly Closing

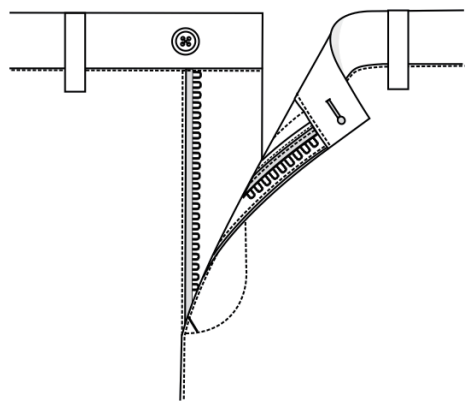

Zipper

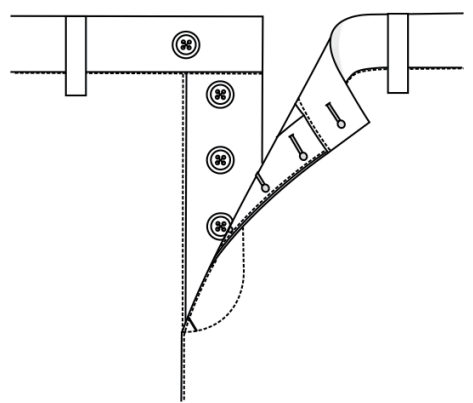

Buttons

Buckle Loop

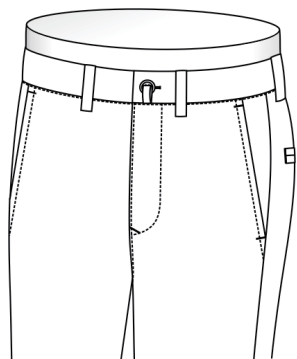

Yes

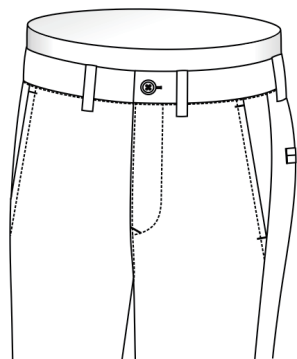

No

Waistband Style



4cm Side-Elasticized



4cm Side-Elasticized
w Draw String



4cm w Tunnel Draw String
(Non-Elasticized)



4cm Elasticized w Draw
String & Front Button

Waistband Style



4cm Fully Elasticized



4cm Fully Elasticized
w Draw String



4cm Wide With Belt Loops



Buckle & Strap

Buckle Position

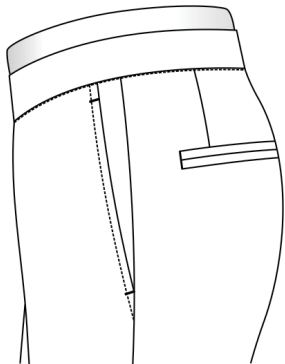

No

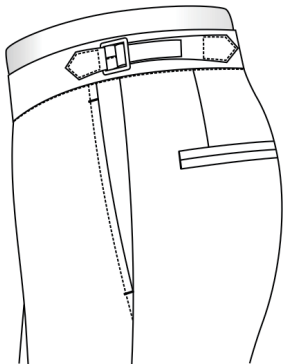

On Waistband

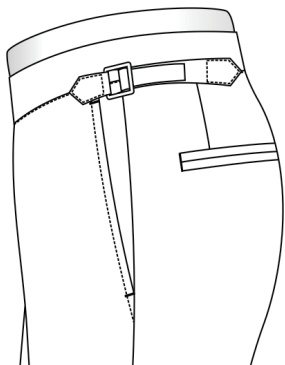

On Waistband Seam

Side Pockets



Slanted



Slanted Wide



On Seam



Jean Pocket

Side Pockets



Western



Square Patch



Slanted w Flap & Button

Watch Pocket

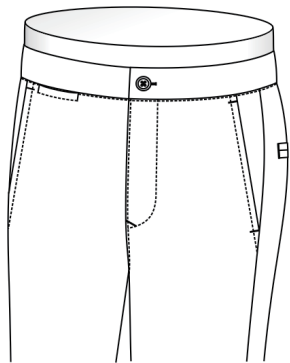

Watch Pocket Without Flap

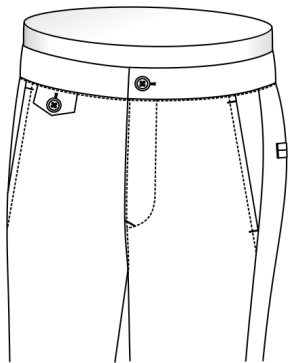

Watch Pocket With Flap

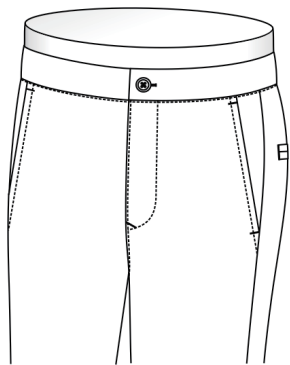

No

Side Seam Pocket

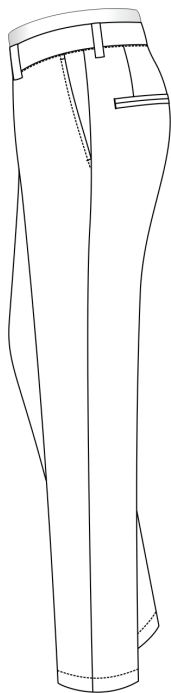

None

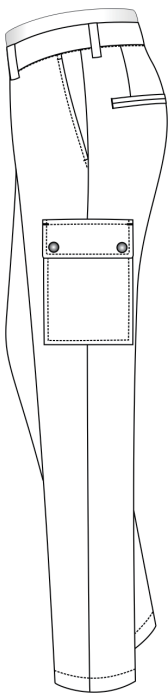

Square Patch with Flap

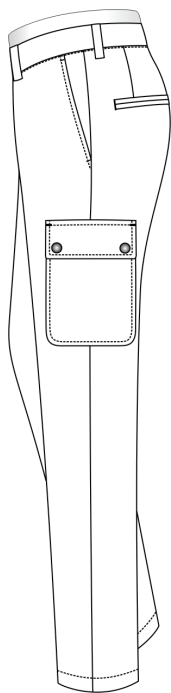

Round Patch with Flap

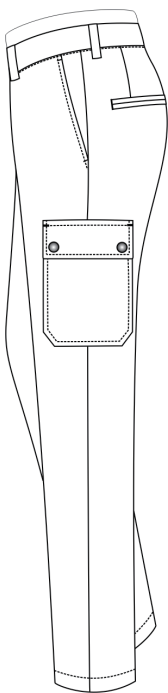

Mitred Patch with Flap

Side Seam Pocket

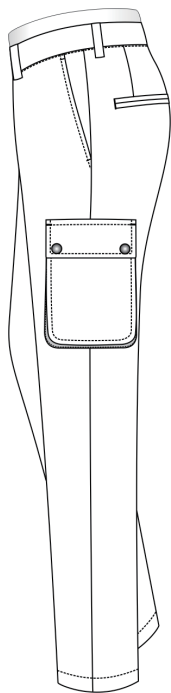

Extruded Round Patch
with Flap

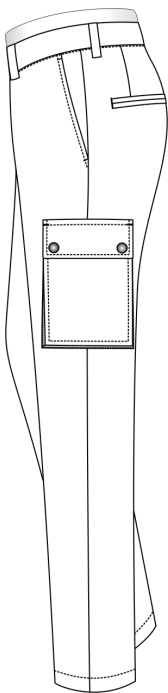

Extruded Square Patch
with Flap

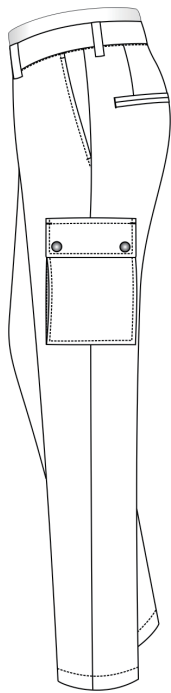

Extruded Square Patch
with Flap (Left & Right)

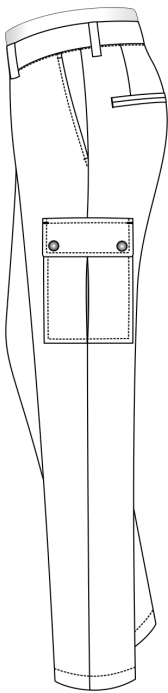

Square Patch with Flap
& Inverted Pleat

Side Seam Pocket

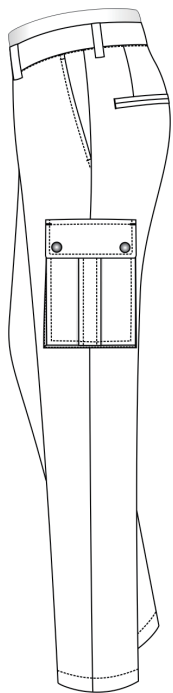

Extruded Square Patch
w Flap & Box Pleat

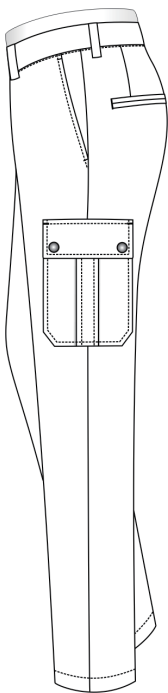

Mitred Patch with
Flap & Box Pleat

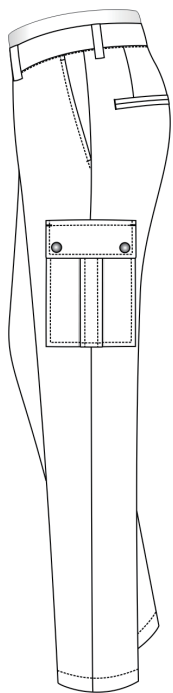

Square Patch & Flap
w Box Pleat

Side Seam Pocket Flap Style

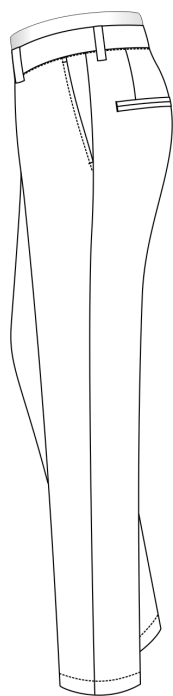

None

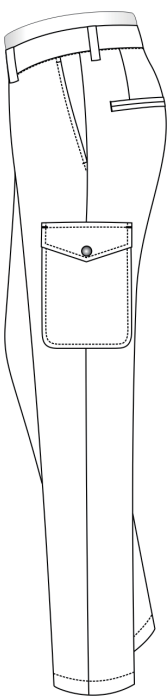

Pointed with 1 Button

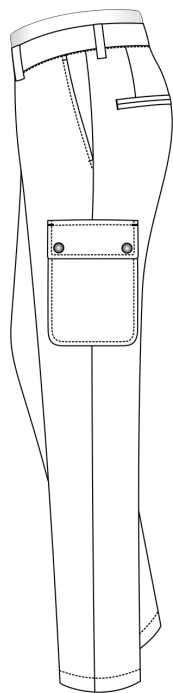

Square with 2 Buttons

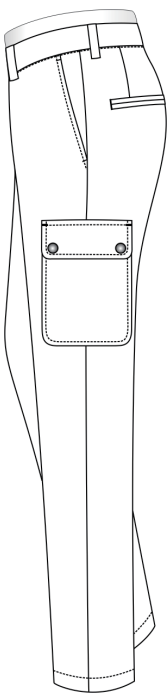

Round with 2 Buttons

Side Seam Pocket Flap Style

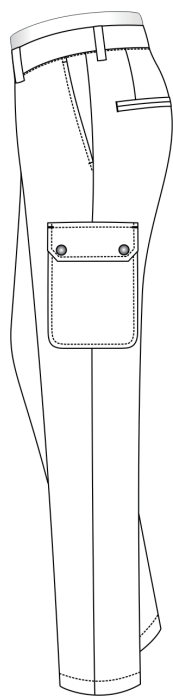

Mitered with 2 Buttons

Side Seam Zip Pocket

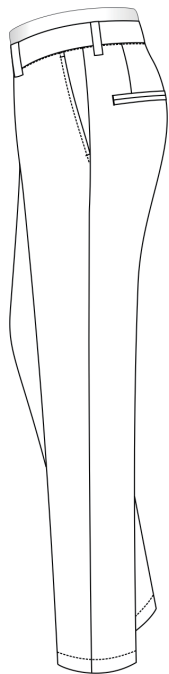

None

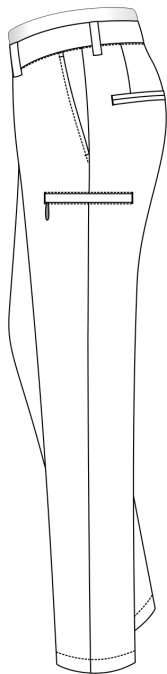

Left

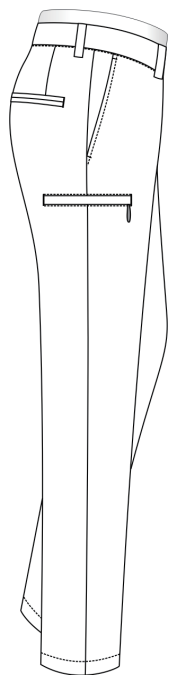

Right

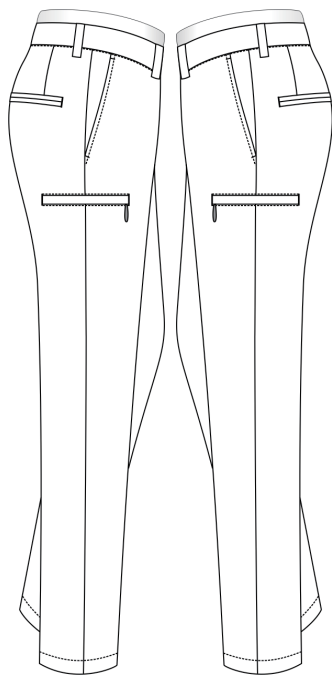

Left & Right

Back Pocket

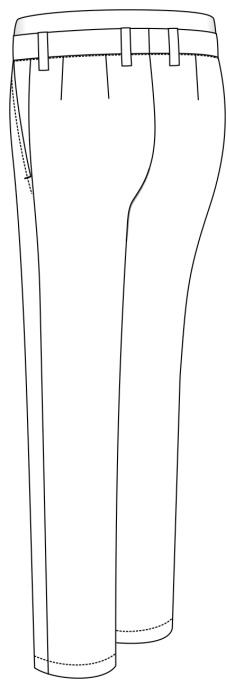

None

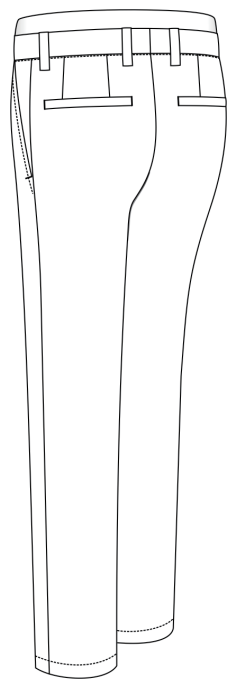

Welted Without Button

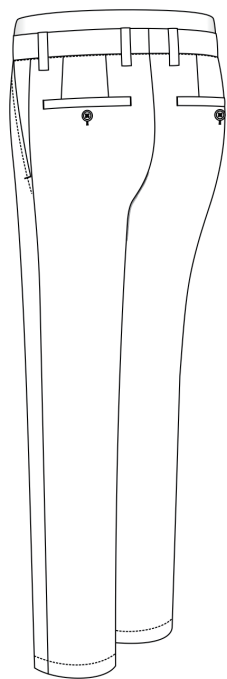

Welted With Button

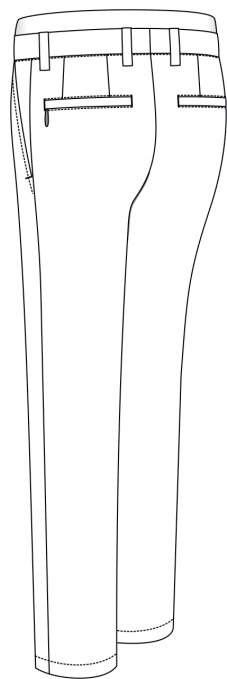

Welted with Zipper

Back Pocket

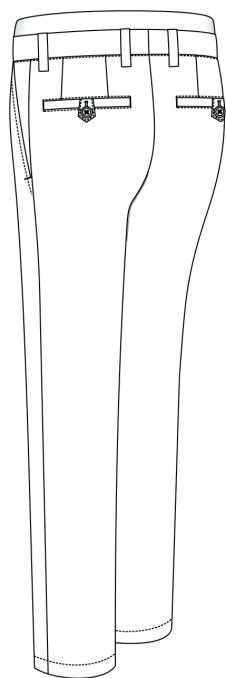

Welted with Loop & Button

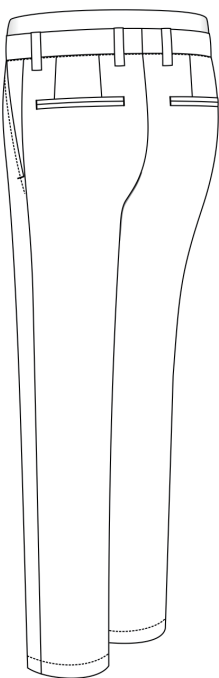

Jetted Without Button

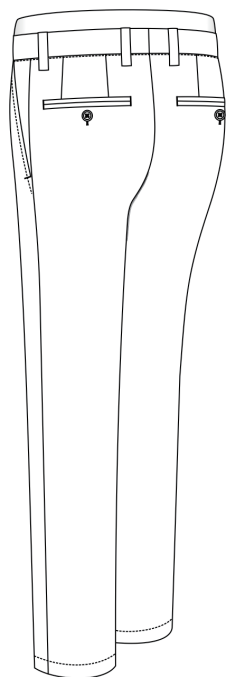

Jetted With Button

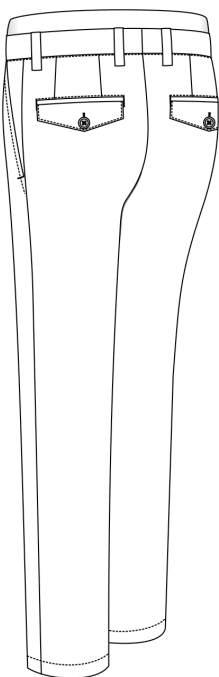

Flap & Button

Back Pocket

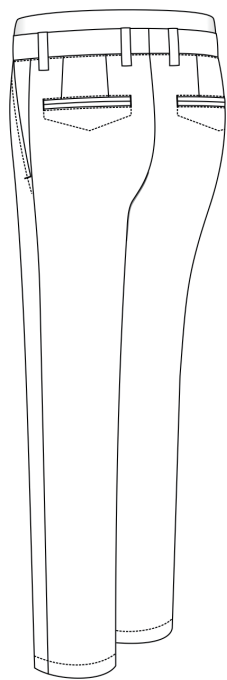

Jetted with Faux-Flap Stitching

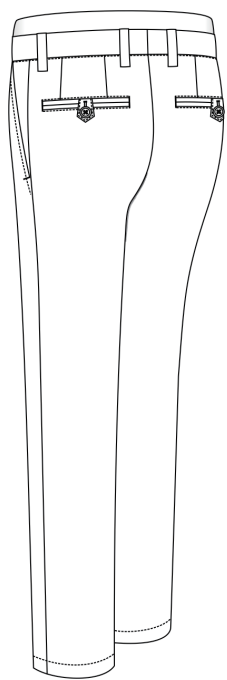

Jetted with Loop & Button

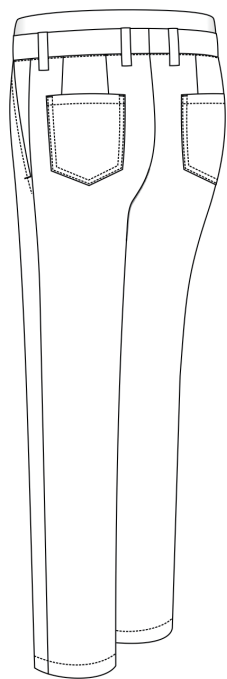

Pointed Patch

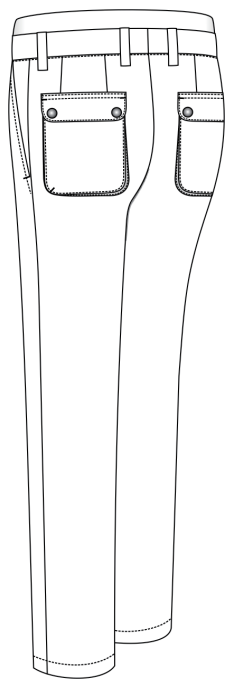

Round Patch & Flap

Back Pocket Position

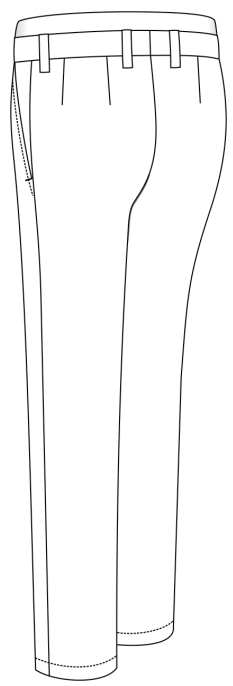

None

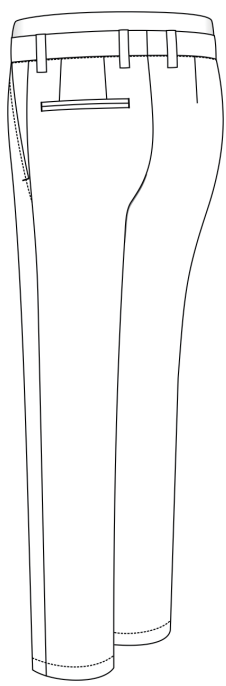

Left

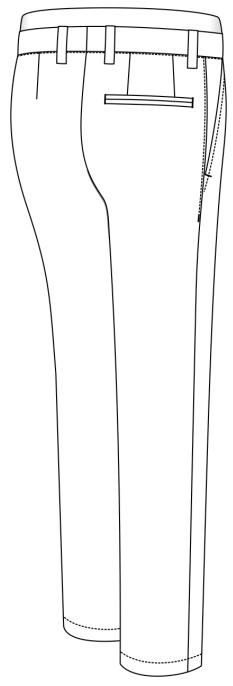

Right

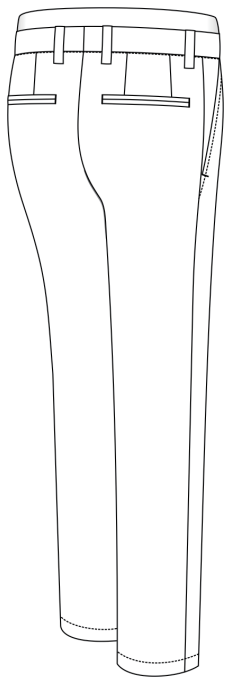

Left & Right

Back Style

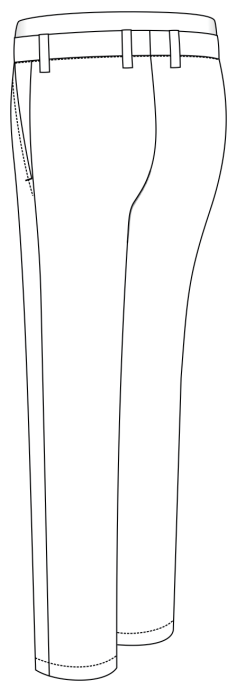

No Darts

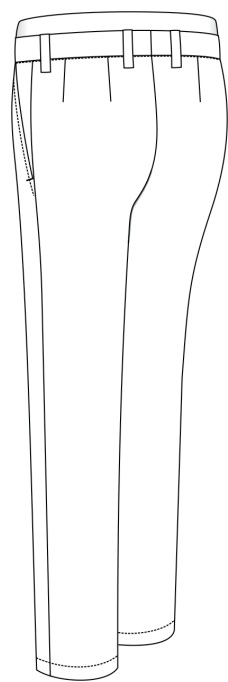

With Darts

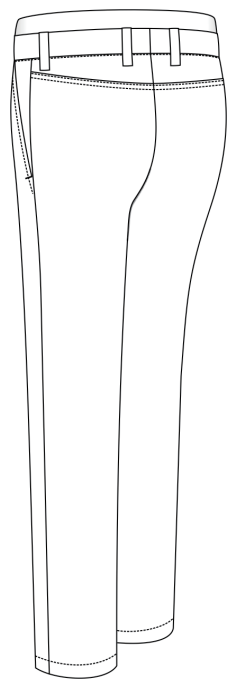

With Yoke

Lining Placement

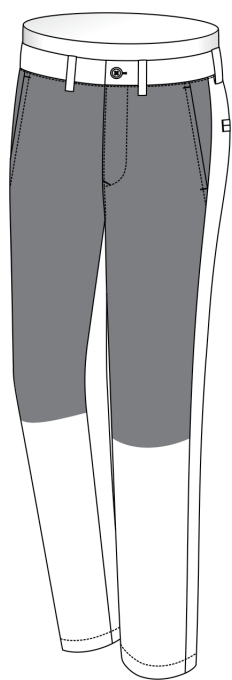

Standard - Half Front Lined



None

Internal contrast waistband

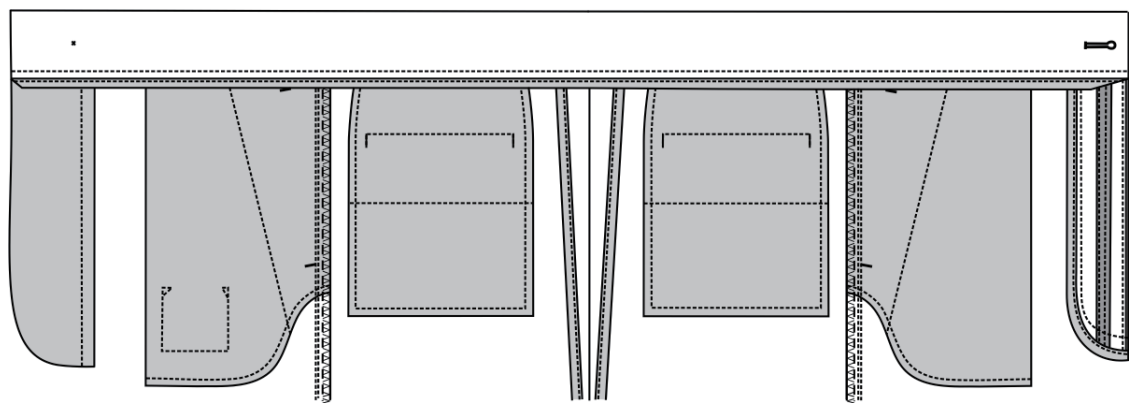

None

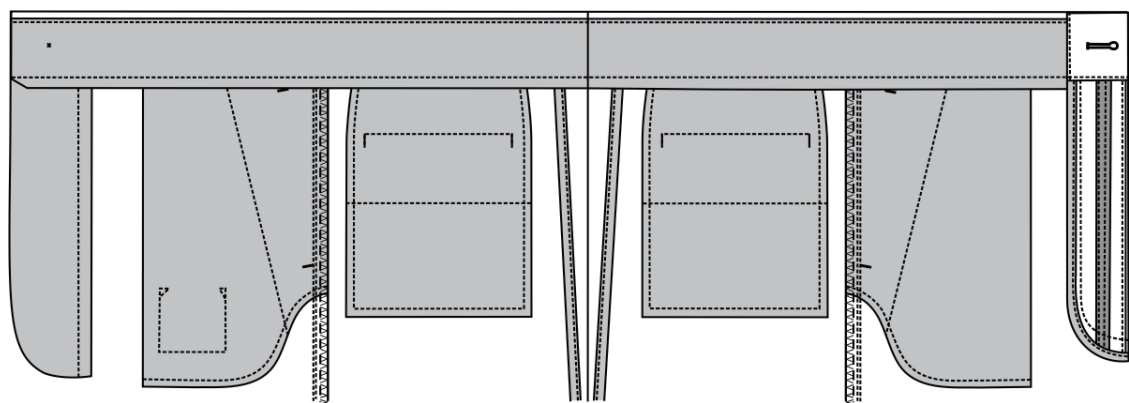

Pocketing Waistband Curtain

Bottom Finishing

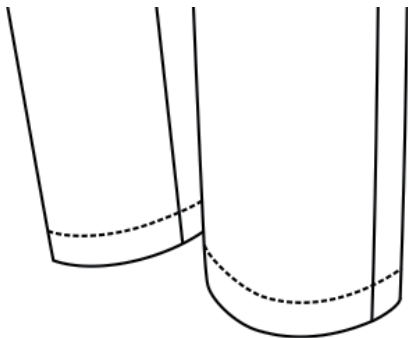

2cm | 3/4" Plain Casual Hem

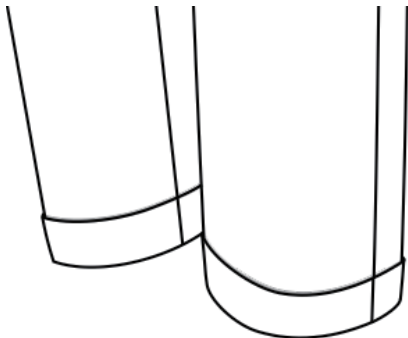

Cuffs 3cm | 1 1/8"

Bottom Finishing

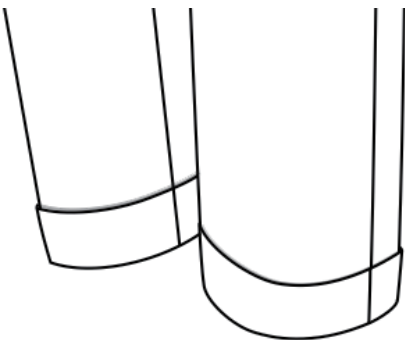

Cuffs 4cm | 1 1/2"

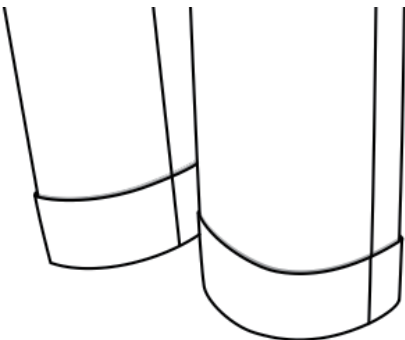

Cuffs 5cm | 2"

Bottom Finishing

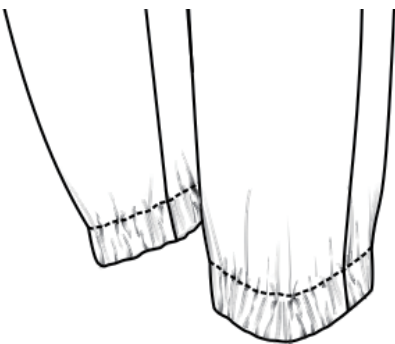

Narrow Elasticized Hem

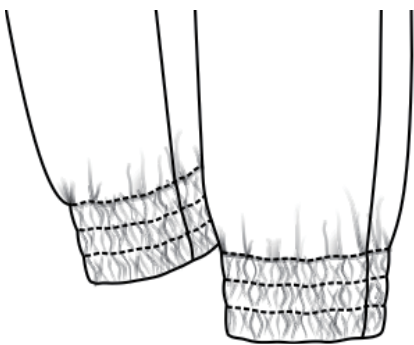

Wide Elasticized Hem

Leg Pressing



Without Front Crease



With Front Crease

Top Stitching

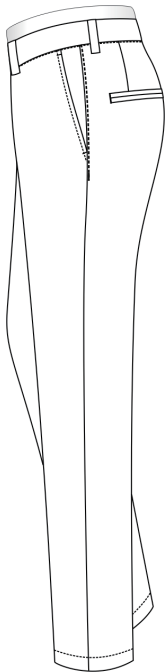

2mm Top Stitch
Upper Leg Only

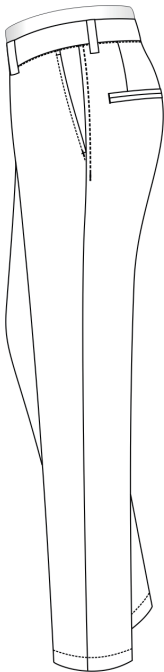

6mm Top Stitch
Upper Leg Only

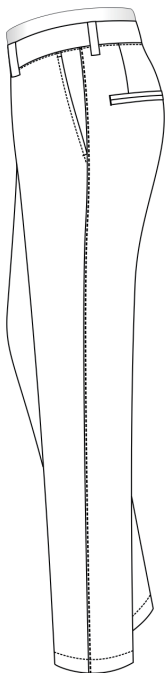

2mm Top Stitch
Full Leg Length

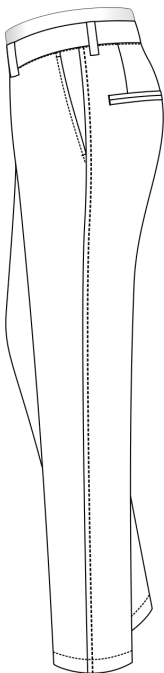

6mm Top Stitch
Full Leg Length

Top Stitching

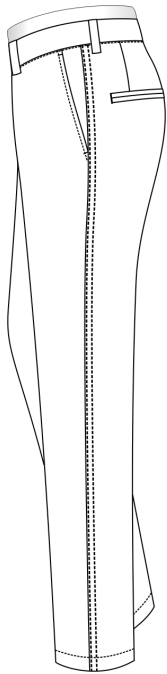

Double Top Stitch
Full Leg Length

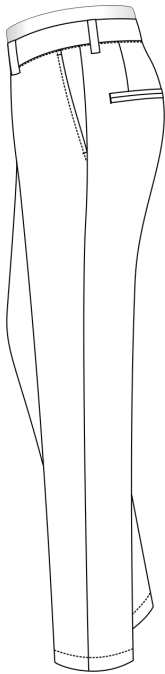

None

Monogram Position

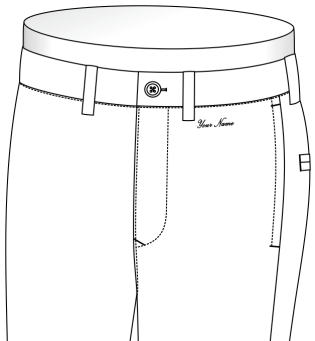

Monogram on Front Left Panel



Monogram on Coin Pocket

Monogram Position

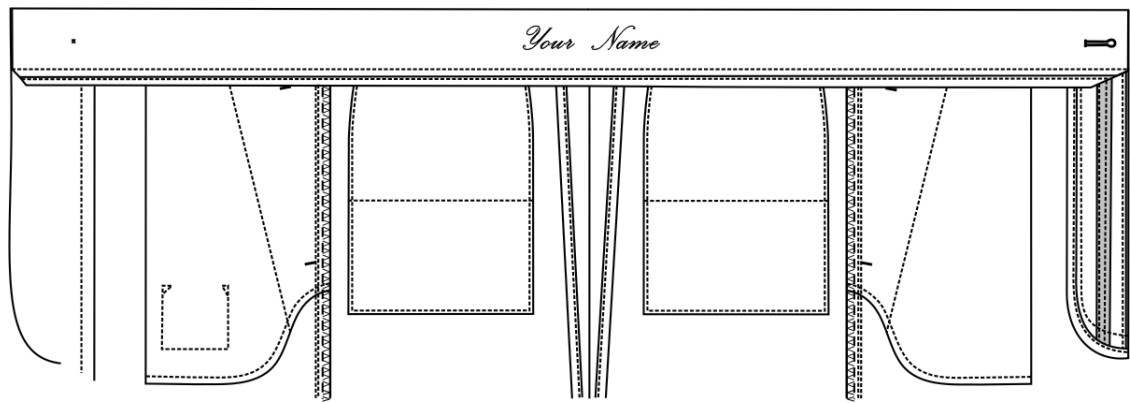

Monogram on Internal Waistband