Luxury Denim



JA1048
JA1049
JA1050
JA1051

CO98.4% EL1.6%
Stretch Denim
10.8 oz J2

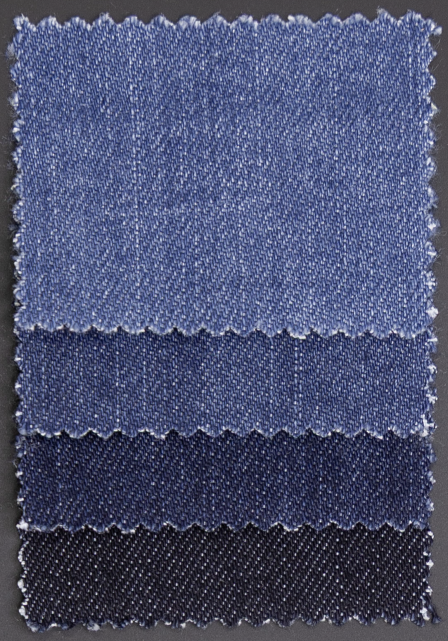

JA1058
JA1057
JA1056
JA1055

CO99.5% EL0.5%
Easy Denim
11.3 oz J4

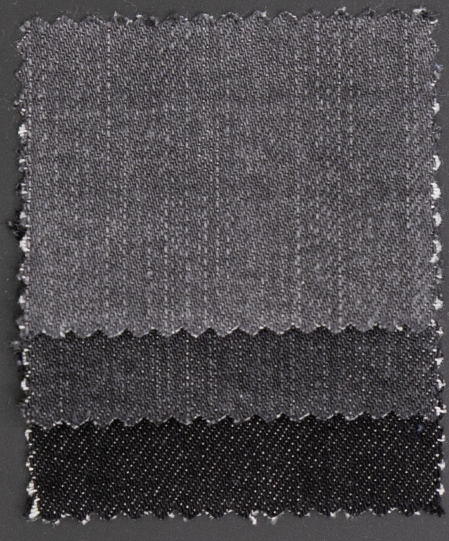

JA1054
JA1053
JA1052

CO98.8% EL1.2%
Stretch Denim
11.3 oz J1

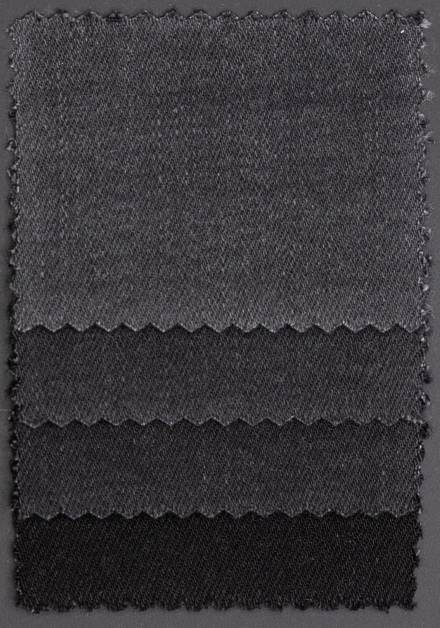

JA1062
JA1061
JA1060
JA1059

CO71% PES18% CV9% EL2%
Lycra Denim
11.1 oz J2

Luxury Denim

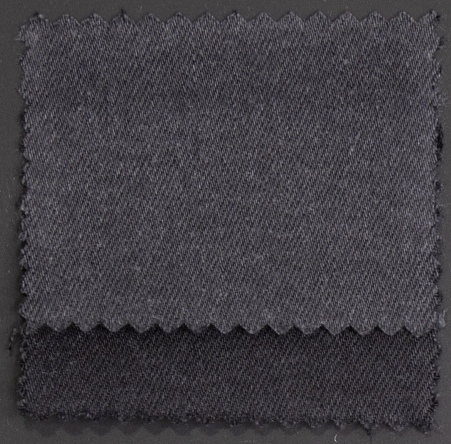

JA1064

JA1063

CO89% PES9% EL2%
Dark Stretch Denim
8 oz J1

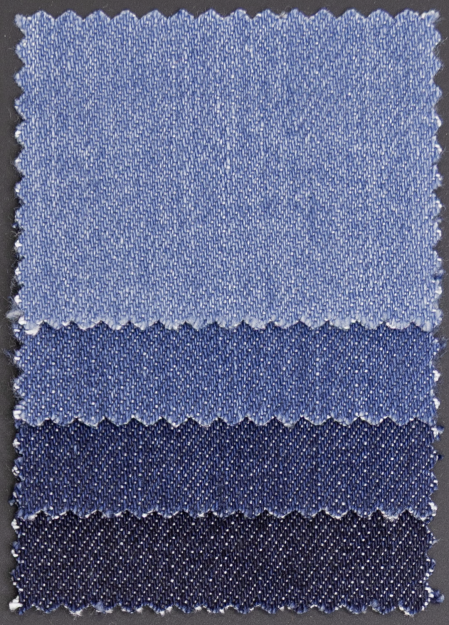

JA1076

JA1075

JA1074

JA1073

CO100%
Cotton Denim
13.5 oz J1



JA1068

JA1067

JA1065

JA1066

CO99% EL1%
Stretch Denim
8.7 oz J1



JA1072

JA1071

JA1070

JA1069

CO100%
Cotton Denim
12.6 oz J2

Garment-Dyed



JD1001
JD1002
JD1003
JD1004
JD1005
JD1006
JD1007

C055% PES21% CLY14% CV9% EL1%
9.1 OZ J5-D

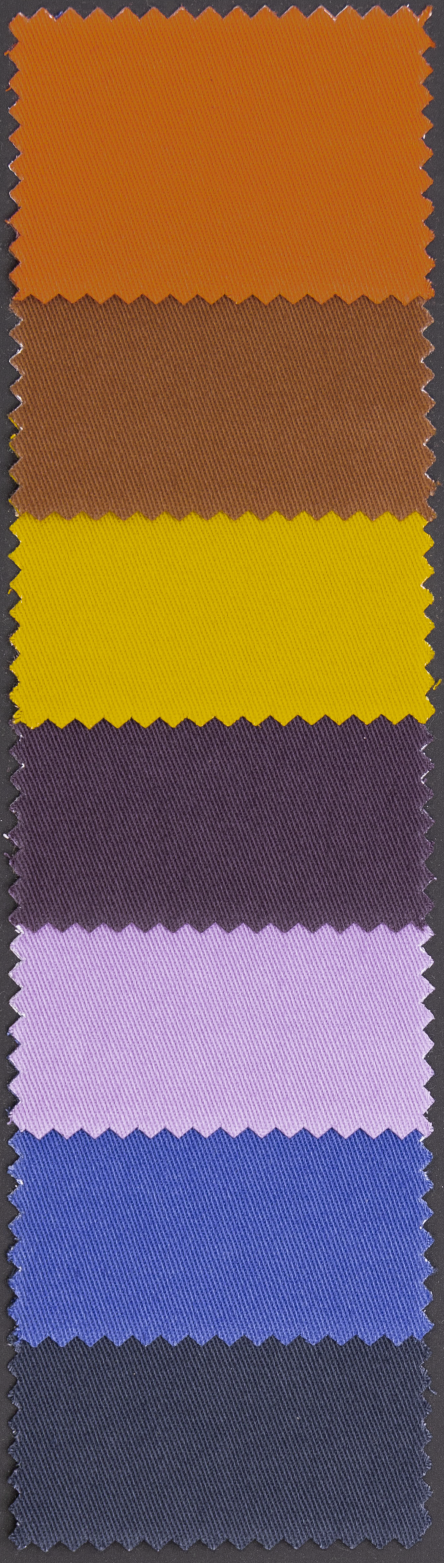

JD1008
JD1009
JD1010
JD1011
JD1012
JD1013
JD1014

C055% PES21% CLY14% CV9% EL1%
9.1 OZ J5-D

These fabrics are garment-dyed. Colors may vary slightly due to the nature of each piece being dyed one at a time.

Luxury Denim



JA1044

JA1045

C098% EL2%
8.3 OZ J1



JA1022

JA1023

JA1024

JA1025

C092.5% PES6.5% EL1%
9.5 OZ J2



JA1046

JA1047

C090.7% PES8.2% EL1.1%
9.1 OZ J1



JA1042

JA1043

JA1038

C092% PES7% EL1%
9.25 OZ J2



JA1034

JA1035

JA1036

JA1037

C092.5% PES4.5% EL3%
10.9 OZ J1

Luxury Denim



JA1026
JA1027
JA1028
JA1029

C084.5% HM15.5
8.25 OZ J2



JA1030
JA1031
JA1032
JA1033

C094% PES5% EL1%
12.1 OZ J3

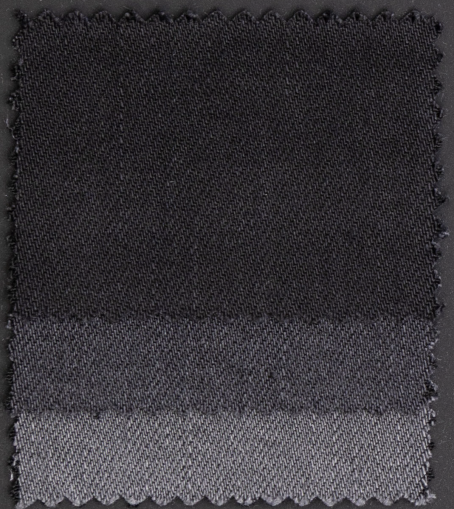

JA1039
JA1040
JA1041

C035.5% CMD30.9% PES22.2% CV10.2 EL1.2%
10.5 OZ J2



JA1008
JA1009
JA1010

C055% PES21% CLY14% CV9% EL1%
9.1 OZ J3

Luxury Denim



JA1013
JA1014
JA1012
JA1019
JA1011
JA1020
JA1021

CO98% EL2%
8.5 OZ J1



JA1005
JA1007
JA1006

CO 100%
13.5 OZ J1

Luxury Denim



JA1015

JA1016

JA1017

JA1018

C098% EL2%
7.9 OZ J1



JA1001

JA1002

C098% EL2%
7.9 OZ J1



JA1003

JA1004

C096.8% EL3.2%
5.9 OZ J1

Buttons



JAB01



JAB02



JAB03



JAB04



JAB05

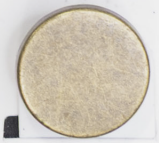

JAB06



JAB07



JAB08



JAB09



JAB10



JAB11



JAB12



JAB13



JAB14



JAB15



JAB16



JAB17



JAB18



JAB19



JAB20

Rivets



JAD01



JAD02



JAD03



JAD04



JAD05



JAD07



JAD08



JAD09



JAD10



JAD12



JAD13



JAD14



JAD15



JAD16



JAD17



Thread


JAS01 White
JAS08 Silver
JAS05 Light Blue
JAS06 Royal Blue
JAS07 Navy
JAS14 Green
JAS09 Grey
JAS10 Black


JAS11 Light Yellow
JAS15 Lime Green
JAS12 Red
JAS13 Dark Red
JAS16 Sand
JAS02 Tan
JAS03 Light Brown
JAS04 rown

Monogram



JAM08 White



JAM05 Silver

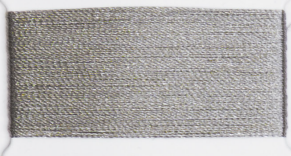

JAM09 Grey

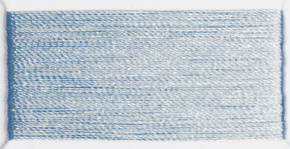

JAM02 Light Blue



JAM01 Navy



JAM04 Black



JAM11 Gold



JAM10 Tangerine

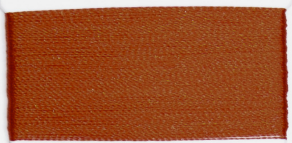

JAM07 Red



JAM06 Lilac



JAM03 Lime Green